

# MANDATORY DISCLOSURE

|   |                                               |                                                          |
|---|-----------------------------------------------|----------------------------------------------------------|
|   | Mandatory disclosure updated on               | 24.09.2024                                               |
| 1 | AICTE File no.                                | F.No. Southern/1-43655177950/2024/EOA                    |
|   | date and period of last approval              | 23 March 2024 for A.Y 2024-2025                          |
| 2 | Name of the institution                       | Arulmigu Meenakshi Amman College of Engineering          |
|   | Address of the institution                    | Vadamavandhal, Near Kanchipuram, Thiruvannamalai-604 410 |
|   | City & Pin code                               | Thiruvannamalai-604 410                                  |
|   | State/UT                                      | Tamilnadu                                                |
|   | Phone number with STD code                    | +91-0418247226                                           |
|   | FAX number with STD code                      | +91-0418247515                                           |
|   | Email:                                        | amacengg@yahoo.com                                       |
|   | Website                                       | www.amace.edu.in                                         |
|   | nearest railway station(dis in KM)            | Kanchipuram, 15 KM                                       |
|   | Near bus stand                                | Vembakkam, 1 KM                                          |
|   | Nearest Airport(dist in km)                   | Meenambakkam International Airport<br>Chennai, 72 KM     |
| 3 | Type of institution                           | Private-Self Financed/Unaided                            |
|   | Category(1)of the institution                 | Minority (Telugu)                                        |
|   | Category (2) of the institution               | Co-Education                                             |
| 4 | Name of the Organization running theInstitute | Meenakshi Ammal Trust                                    |
|   | Type of Organization                          | Educational Trust                                        |
|   | Address of Organization                       | 641, Ramasamy Salai, K.K.Nagar, Chennai 78               |
|   | Registered with                               | Registrar of Trust                                       |
|   | Registration date                             | 03/12/1984                                               |
|   | Website of organization(trust website)        |                                                          |
| 5 | NAME of the Affiliating university            | Anna University Chennai                                  |
|   | Address                                       | Sardar Patel Road, Engineering College,Guindy Chennai 25 |
|   | Website of the university                     | www.annauniv.edu.in                                      |
|   | Latest Affiliation Period                     | 2024-2025                                                |

# MANDATORY DISCLOSURE

## PRINCIPAL

|                              |                                                             |                                         |              |
|------------------------------|-------------------------------------------------------------|-----------------------------------------|--------------|
| Name                         | Dr. GANESAN R                                               |                                         |              |
| Date of birth                | 05-07-1968                                                  |                                         |              |
| Age                          | 56                                                          |                                         |              |
| Father Name                  | Mr. RASUTHEVAR P                                            |                                         |              |
| Date of Joining              | 23-09-2024                                                  |                                         |              |
| Experience                   | 29                                                          |                                         |              |
| Telephone number - Office    | 04182247226                                                 |                                         |              |
| Telephone number - Residence | 04182247226                                                 |                                         |              |
| Mobile number                | 9791529229                                                  |                                         |              |
| E-mail                       | principal.amace@gmail.com                                   |                                         |              |
| Residential Address Line 1   | Amace Quatrus, Vadamavandal, Namandi Post, Vembakkam Taluk, |                                         |              |
| Line 2                       | Iyyangarkulam                                               |                                         |              |
| District                     | Thiruvannamalai                                             |                                         |              |
| Educational Qualification    | <b>Degree</b>                                               | <b>Specialization</b>                   | <b>Class</b> |
|                              | B.E.                                                        | Instrumentation and Control Engineering | First Class  |
|                              | M.E.                                                        | Instrumentation Engineering             | First Class  |
|                              | Ph.D.                                                       | Faculty of Electrical Engineering       | First Class  |
| Title of the Ph.D.Thesis     | CT SCAN BRAIN IMAGE ANALYSIS SYSTEM                         |                                         |              |

# MANDATORY DISCLOSURE

## GOVERNING COUNCIL

| Name                                                     | Position                | Qualification                 | Present Designation / Occupation | Telephone Number | Mobile No.  | Email ID                      | Address                                                             |
|----------------------------------------------------------|-------------------------|-------------------------------|----------------------------------|------------------|-------------|-------------------------------|---------------------------------------------------------------------|
| Dr.Ganesan R                                             | Member Secretary        | Ph.D.- Electrical Engineering | Principal                        | 04182 - 247226   | 979152 9229 | ganesanhod@gmail.com          | 12/01.29, Thevar Street, Vadugapatti, Periyakulam, Theni Dt.        |
| Mr. Kotteshwaran.B                                       | Member                  | Mechanical Engineering        | Vice-Principal                   | 04182 - 247226   | 90940 11584 | kotteshwaran@yahoo.com        | no 732,100th street 15th sector KK nagar-chennai 600078             |
| Mr. C. Dineshkumar                                       | Member                  | Electrical Engineering        | Assistant Professor              | 04182 - 247226   | 996238 2821 | dgirinath@gmail.com           | Sri Muthukumaran Institute of Technology, Mangadu, Chennai          |
| Registrar Anna University                                | Others-Phd              | OTHERS-Phd Others-Phd         | Registrar                        | -                | 94442 51478 | registrar@annauniv.edu        | The Registrar Anna University Guindy - Chennai-600025 Chennai       |
| Regional Officer AICTE                                   | Others REGIONAL OFFICER | OTHERS-Phd Others-Phd         | Regional Officer                 | -                | 96000 23681 | amacengg@yahoo.com            | The Regional Officer Aicte Nungabakkam - Chennai-600006 Chennai     |
| Director of technical educationor Representative Officer | Others Director         | OTHERS-Phd Others-Phd         | Director                         | -                | 94442 58741 | amacengg@yahoo.com            | The Director Of Technical Education Guindy - Chennai-600025 Chennai |
| Dr.G.Ra. Gokul                                           | Chairman                | Others - Others               | Chairperson                      | 044 - 2366242 2  | 94440 25464 | meenakshi_ammal2003@yahoo.com | 641, RAMASWAMY SALAI, K.K. NAGAR, - CHENNAI - 78 Chennai            |

# MANDATORY DISCLOSURE

## ANTI – RAGGING COMMITTEE

| S.No. | Committee Type | Appointment order Reference Number | Date of Appointment | Name of the Committee Member | Profession                    | Associated with                  | Mobile Number | Email Address              |
|-------|----------------|------------------------------------|---------------------|------------------------------|-------------------------------|----------------------------------|---------------|----------------------------|
| 1     | Anti Ragging   | MAT/AMACE/ARS/002/2024             | 25/09/2024          | Dr.R.Ganesan                 | CHAIRPERSON                   | Association with Anna University | 9791529229    | amacengg@yahoo.com         |
| 2     | Anti Ragging   | MAT/AMACE/ARS/002/2024             | 12/9/2024           | Mr.S.Chinthamani             | Assistant Professor           | Association with Anna University | 866801067     | Cinthamanis06@gmail.com    |
| 3     | Anti Ragging   | MAT/AMACE/ARC/001/2017             | 12/6/2017           | Mr.A.SUBRAMANIAN             | Revenue Officer               | Association with Anna University | 9543155560    | subramaniantha21@gmail.com |
| 4     | Anti Ragging   | MAT/AMACE/ARC/001/2016             | 12/6/2016           | Mr.D.DHANARAJAN              | Police Inspector              | Association with Anna University | 9498151550    | dhanraj1686@gmail.com      |
| 5     | Anti Ragging   | MAT/AMACE/ARC/001/2017             | 12/6/2017           | Mr.I.ELANGO                  | Official of NGO               | Association with Anna University | 9894405951    | vtmv2009@rediffmail.com    |
| 6     | Anti Ragging   | MAT/AMACE/ARC/001/2020             | 4/6/2020            | Ms.S.ABIRAMI                 | Representative of Students    | Association with Anna University | 9345873969    | abisankar3150@gmail.com    |
| 7     | Anti Ragging   | MAT/AMACE/ARC/001/2020             | 10/6/2020           | Mr.K,SARAVANNAN              | Representative Of Parents     | Association with Anna University | 9994890355    | monishakuppan@gmail.com    |
| 8     | Anti Ragging   | MAT/AMACE/ARS/001/2020             | 28/12/2020          | Mr.MOHAMED SALAHUDEEN        | Representative Of Parent      | Association with Anna University | 9092395572    | advamshariff@gmail.com     |
| 9     | Anti Ragging   | MAT/AMACE/ARS/002/2016             | 12/6/2016           | Mr.V.VENKATASALAM            | Non-Teaching                  | Association with Anna University | 9812345678    | vvenkatasalm@gmail.com     |
| 10    | Anti Ragging   | MAT/AMACE/ARC/001/2016             | 12/6/2016           | Mr.G.VENKATESAN              | Representatives- Non Teaching | Association with Anna University | 9682368791    | gvenkatesan77@gmail.com    |

# MANDATORY DISCLOSURE

## INTERNAL COMPLIANCE COMMITTEE

| S.N o. | Committee Type               | Appointment order Reference Number | Date of Appointment | Name of the Committee Member | Profession  | Associated with                  | Mobile Number | Email Address              |
|--------|------------------------------|------------------------------------|---------------------|------------------------------|-------------|----------------------------------|---------------|----------------------------|
| 1      | Internal Complaint Committee | MAT/AMACE/ARS/002/2024             | 25/09/2024          | DR.R.GANESAN                 | CHAIRPERSON | Association with Anna University | 9791529229    | amacenggl@yahoo.com        |
| 2      | Internal Complaint Committee | MAT/AMACE/ICC/001/2023             | 2/12/2020           | Mrs..V.JANCIRANI             | MEMBER      | Association with Anna University | 8778404640    | jansichem@gmail.com        |
| 3      | Internal Complaint Committee | MAT/AMACE/ICC/001/2020             | 2/12/2020           | Mr.V.UMAPATHY                | MEMBER      | Association with Anna University | 9677492715    | Vumapathy76@gmail.com      |
| 4      | Internal Complaint Committee | MAT/AMACE/ICC/001/2020             | 2/12/2020           | Ms.R.HARIPRABHA              | MEMBER      | Association with Anna University | 9894497872    | haripraba306@gmail.com     |
| 5      | Internal Complaint Committee | MAT/AMACE/ICC/001/2240             | 2/9/2024            | Ms.B.RAJARAJESHWARI          | MEMBER      | Association with Anna University | 9791972004    | rajaeshwari109@gmail.com   |
| 6      | Internal Complaint Committee | MAT/AMACE/ICC/001/2020             | 2/12/2020           | Mr.VENKATESAN                | MEMBER      | Association with Anna University | 8939804010    | venka2003@gmail.com        |
| 7      | Internal Complaint Committee | MAT/AMACE/ICC/001/2020             | 2/12/2020           | Ms. V.PAVITHRA               | MEMBER      | Association with Anna University | 9790025541    | pavithra@gmail.com         |
| 8      | Internal Complaint Committee | MAT/AMACE/ICC/001/2024             | 2/9/2024            | Ms ROJA V                    | STUDENT     | Association with Anna University | 9994890355    | roja2003@gmail.com         |
| 9      | Internal Complaint Committee | MAT/AMACE/ICC/001/2024             | 2/9/2024            | Ms VISHALINI P               | STUDENT     | Association with Anna University | 9940400694    | vishalini7042002@gmail.com |
| 10     | Internal Complaint Committee | MAT/AMACE/ICC/001/2024             | 2/9/2024            | Ms DIVIYADHARSHINI P         | STUDENT     | Association with Anna University | 9345171256    | diviya20082003@gmail.com   |
| 11     | Internal Complaint Committee | MAT/AMACE/ICC//001/2024            | 2/9/2024            | Ms.PRIYADHARSHINI V          | STUDENT     | Association with Anna University | 9345873969    | priya3150@gmail.com        |

# MANDATORY DISCLOSURE



ARULMIGU MEENAKSHI AMMAN COLLEGE OF ENGINEERING

## ORGANOGRAM

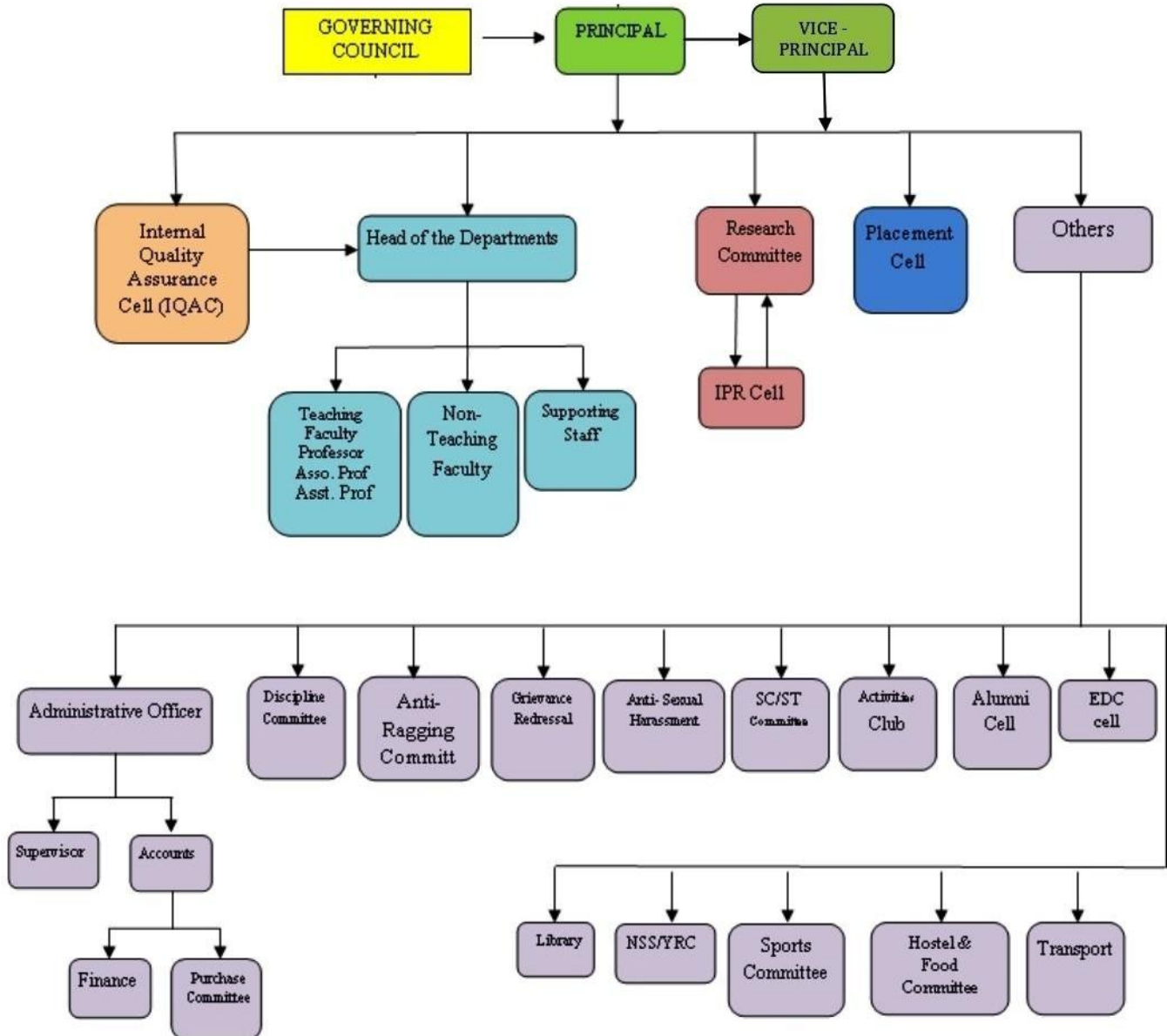

# MANDATORY DISCLOSURE



ARULMIGU MEENAKSHI AMMAN COLLEGE OF ENGINEERING

## NO. OF COURSES & DETAILS

| S.No. | PROGRAMME                  | DEPARTMENT                                | LEVEL OF COURSE | YEAR STARTED | AFFILIATING UNIVERSITY   | INTAKE |
|-------|----------------------------|-------------------------------------------|-----------------|--------------|--------------------------|--------|
| 1     | ENGINEERING AND TECHNOLOGY | MECHANICAL ENGINEERING                    | UNDER GRADUATE  | 1985         | Anna University, Chennai | 90     |
| 2     | ENGINEERING AND TECHNOLOGY | ELECTRICAL AND ELECTRONICS ENGINEERING    | UNDER GRADUATE  | 1999         | Anna University, Chennai | 30     |
| 3     | ENGINEERING AND TECHNOLOGY | ELECTRONICS AND COMMUNICATION ENGINEERING | UNDER GRADUATE  | 1985         | Anna University, Chennai | 60     |
| 4     | ENGINEERING AND TECHNOLOGY | COMPUTER SCIENCE AND ENGINEERING          | UNDER GRADUATE  | 1992         | Anna University, Chennai | 45     |
| 5     | ENGINEERING AND TECHNOLOGY | INFORMATION TECHNOLOGY                    | UNDER GRADUATE  | 1999         | Anna University, Chennai | 15     |
| 6     | ENGINEERING AND TECHNOLOGY | CIVIL ENGINEERING                         | UNDER GRADUATE  | 1985         | Anna University, Chennai | 30     |
| 7     | ENGINEERING AND TECHNOLOGY | BIO TECHNOLOGY                            | UNDER GRADUATE  | 2006         | Anna University          | 23     |
| 8     | ENGINEERING AND TECHNOLOGY | CHEMICAL                                  | UNDER GRADUATE  | 1997         | Anna University          | 30     |
| 9     | ENGINEERING AND TECHNOLOGY | INSTRUMENTATION AND CONTROL               | UNDER GRADUATE  | 1995         | Anna University          | 15     |
| 10    | ENGINEERING AND TECHNOLOGY | APPLIED ELECTRONICS                       | POST GRADUATE   | 2003         | Anna University, Chennai | 09     |
| 11    | ENGINEERING AND TECHNOLOGY | COMPUTER SCIENCE AND ENGINEERING          | POST GRADUATE   | 2003         | Anna University, Chennai | 09     |
| 12    | ENGINEERING AND TECHNOLOGY | POWER SYSTEM ENGINEERING                  | POST GRADUATE   | 2011         | Anna University, Chennai | 18     |
| 13    | ENGINEERING AND TECHNOLOGY | STRUCTURAL ENGINEERING                    | POST GRADUATE   | 2011         | Anna University, Chennai | 18     |
| 14    | MCA                        | MASTERS IN COMPUTER APPLICATIONS          | POST GRADUATE   | 1996         | Anna University, Chennai | 30     |
| 15    | MANAGEMENT                 | MASTER OF BUSINESS ADMINISTRATION         | POST GRADUATE   | 1994         | Anna University, Chennai | 80     |
| 16    | ENGINEERING AND TECHNOLOGY | PHARMACEUTICAL TECHNOLOGY                 | UNDER GRADUATE  | 2020         | Anna University, Chennai | 30     |

# MANDATORY DISCLOSURE

ARULMIGU MEENAKSHI AMMAN COLLEGE OF ENGINEERING

Namandi post, Vadamavandal, Thiruvannamalai, Tamil Nadu

## Students Feedback on Academic and Ambience of the Institution

Academic Year : 2021-22 (Odd Sem)

Programme: Electrical and Electronics Engineering Rating :

3 - Excellent

2 - Good

1 - Satisfactory

Feedback Score Range: (On Three Point Scale)

| S.No. | Questionnaire                                                                                                             | Excellent | Good | Satisfactory | Average (3-point scale) |
|-------|---------------------------------------------------------------------------------------------------------------------------|-----------|------|--------------|-------------------------|
| 1.    | The equipment and computers are adequate and meet students' requirements                                                  | 16        | 23   | 0            | 2.41                    |
| 2.    | Library ambience is good and facilitates self-learning/research                                                           | 0         | 39   | 0            | 2.0                     |
| 3.    | High speed internet facilities are available in the campus                                                                | 17        | 22   | 0            | 2.43                    |
| 4.    | Hostel, Mess and Canteen are hygienic and adequate                                                                        | 16        | 22   | 1            | 2.38                    |
| 5.    | Toilets/washrooms are hygienic and properly maintained                                                                    | 0         | 39   | 0            | 2.0                     |
| 6.    | The campus is clean and green, promoting a plastic-free environment                                                       | 16        | 15   | 8            | 2.2                     |
| 7.    | Co-curricular and extracurricular facilities provide good opportunities for students to explore themselves through sports | 16        | 23   | 0            | 2.41                    |
| 8.    | Knowledge on the subject & presentation skills, level of communication & Audibility                                       | 0         | 25   | 14           | 1.64                    |
| 9.    | Faculty members are approachable and supportive outside of class hours for academic guidance and assistance               | 16        | 1    | 22           | 1.85                    |
| 10.   | Innovative and conceptual teaching methodology are employed                                                               | 0         | 39   | 0            | 2.0                     |
| 11.   | Evaluation of test paper, feedback on test paper and counselling are provided                                             | 38        | 21   | 1            | 2.08                    |
| 12.   | Delivery of prepared lecture is in line with syllabus content                                                             | 23        | 14   | 3            | 2.07                    |



# MANDATORY DISCLOSURE



ARULMIGU MEENAKSHI AMMAN COLLEGE OF ENGINEERING

Namandi post, Vadamavandal, Thiruvannamalai, Tamil Nadu

## Faculty Feedback Analysis Report

Academic Year : 2021-22 (Odd Sem)

Programme: Electrical and Electronics Engineering Rating :

3 - Excellent

2 - Good

1 - Satisfactory

Feedback Score Range: (On Three Point Scale)

| S.No | Statement                                                                                                                                                | Excellent | Good | Satisfactory | Average<br>(3-point<br>scale) |
|------|----------------------------------------------------------------------------------------------------------------------------------------------------------|-----------|------|--------------|-------------------------------|
| 1.   | Rating of evaluation scheme designed for each course in the curriculum                                                                                   | 4         | 0    | 0            | 3                             |
| 2.   | Opinion with reference to suitability of CO as laid down by university with respect to field of study                                                    | 4         | 0    | 0            | 3                             |
| 3.   | Opinion regarding the distribution of various topics and the time allotted for conveying syllabus content to meet individual standards                   | 4         | 0    | 0            | 3                             |
| 4.   | Syllabus content in meeting the individual Standards                                                                                                     | 3         | 1    | 0            | 2.5                           |
| 5.   | Availability of books/reference materials and ICT tools suitable for the specified course                                                                | 4         | 0    | 0            | 3                             |
| 6.   | The College provides adequate and smooth support for projects and Research facilities                                                                    | 4         | 0    | 0            | 3                             |
| 7.   | Opinion with respect to conceptual, innovation, Application reach in content of the syllabus to meet global changes                                      | 4         | 0    | 0            | 3                             |
| 8.   | Assessment of whether additional training such as Faculty Development Programs (FDPs), workshops, etc., is required to enhance the scope of the syllabus | 2         | 0    | 2            | 3                             |
| 9.   | Effectiveness of the teaching methodologies employed in the classroom to facilitate student learning and engagement                                      | 3         | 0    | 1            | 2.5                           |